Elks Minstrel Matinee Wednesday, April 27; Admission $1.00, Children 25 Cents

THE CHARLEROI MAIL

VOLUME XXI—NO 271 CHARLEROI, WASHINGTON COUNTY, PENNSYLVANIA, FRIDAY, APRIL 22, 1921 TWO CENTS.

DAYLIGHT SAVING EFFECTIVE IN CHARLEROI ON SUNDAY

Chamber of Commercetakes Action at Its Meeting on Thursday

WANT SOME TRAIN CHANGES

The Board of Directors of the Chamber of Commerce at their meeting yesterday discussed Daylight Saving and especially its relation to the train schedule of the Pennsylvania Railroad and to the public schools. Messrs. Tussing and Flickinger were present in the interest of the change of the train schedule to conform with Daylight Saving and as a result of their report the Secretary-Mananger of the Chamber of Commerce was aked to forward at once the following telegram to Vice-President, Colonel McCrea of Pittsburg: "We earnestly propose action of your company in failure to consider cities south of Monongahela in arranging schedule effective April 24th. We are particularly interested in trains No. 7708 and 7860 due at Charleroi at 6:23 p. m. and 8:58 a. m. respectively; and respectfully urge that these two trains be set forward one hour each. A reply is requested."

The following reasons are given for the changes asked above. Train No. —7708, 5:23 p. m.—The people working here are compelled to wait from five o'clock to 6:20 p. m. under present schedule, and there is no train south between the hours of 4:01 and 6:23 Daylight Saving time. Train No. 7860—8:58 a. m. Persons desiring to visit towns south on Sunday are obliged to leave here at 9:58 Daylight Saving Time, and the day is practically half gone; and that it necessarily delays the arrival of the Sunday papers until almost noon.

The Board of Directors also desire to advise the public schools of Charleroi that we adopt Daylight Saving and ask the Burgess to issue a proclamation to this effect.

A welfare committee of five persons will be appointed by the Board of Directors at their next meeting This committee will act as a clearing house for the Red Cross, the various missionary organizations, a Health Department, Hospital and other kindred agencies.

The Chamber has become a member of the Pennsylvania State Chamber of Commerce, and is entitled to all the privileges of the later organization.

The Membership committee at its meeting last evening decided to mail cards to every member who has paid any dues in the organization. This card will bear the date to which dues have been paid. The name of the person to whom it belongs and the signature of the Secretary-Manager of the Chamber of Commerce.

Time now to set out cabbage plants, pansies and daisies. Also have a few assorted shrubs left. Get them at Haube's. 269-t6-*

MINING COAL FOR SHIPMENT TO ITALY

During the past two weeks some coal has been mined at Patterson No. 2 and at Blaine, by the Hillman Coal and Coke company, for export to Italy. There is but little activity in independent lines in the way of coal mining at the present time, although if the miners' strike continues in England for any length of time, it is bound to stimulate the trade. So far as the river business is concerned, the Carnegie line has practically all the activity to itself at the present time.

BONCILLA. 268-t6p

BIG CHANGE IN RETAIL PRICES

Showing the difference between price of certain commodities today and those of a year ago, a local store advertises that it sells sugar at the present time for 9 cents a pound while a year ago it was selling for 22 cents a pound, and that seed potatoes are now being sold at $2.00 per bushel, while a year ago they were selling at $15.00. That is certainly somechange.

NOTICE

In answer to the Master Builders issue towards the Labor Organization, stating Labor Organization will have to conceed a 12 1-2 per cent cut on or after May 1.

Resolve, We the affiliated Organization of the Monongahela Valley from Elizabeth to Brownsville hereby go on record to state

Whereas, We will not work on any building work after May 1st for a reduction of wages.

Reasons why a working man cannot build a suitable home, material too high.

Signed, Executive Board of Builders Trade,

Bricklayers,
Carpenters,
Plumbers,
Electricians
Sheet Metal Workers
Plasters
Lathers

William Myers, resident Building Trades Council. 271t1-*

Sixth Special Demonstration Hewitts Renewer cleaner. We really think Hewitts cleaner needs no demonstration the way we are selling it. But if you have not seen the way it works come to the store Saturday or next week and they will demonstrate how it cleans carpets, painted surfaces, silks or in fact anything that needs cleaning, leaving the colors as clean and bright as new. Ask your neighbor about this little wonder worker. Berrymans. 271t2-*

Buy at home. The Charleroi Mail carries the advertisements of the leading merchants. Look over our columns.

No Changes Made In Railroad Time Card

According to the new schedule which the Pennsylvania Railroad company will put into effect on the Monongahela Division early Sunday morning, there will be practically no changes in the running of passenger trains on the southern end of the division. Moreover, the railroad company will not make any changes in its clocks, but will still adhere to Eastern Standard time, by which its trains will be run. However, an effort is now being made to have some of the trains changed to conform to new conditions, which will effective on Sunday with daylight saving in effect. Otherwise, it will be quite a disadvantage to some people who work in Charleroi and live elsewhere. This is particularly true of the train due at 5:23 p. m., from Pittsburg. Under daylight saving this train will arrive at 6:23, and those who are through work at 5 o'clock, must wait almost one and one-half hour before being able to leave for home. Practically the only changes noted are in train 7703 north bound, now due at 5:40 a. m. will arrive at 5:24 under the new schedule, while train 7704, south bound, due at 8:30, will arrive at 8:34 after Sunday. The first southbound train on Sunday, under the daylight saving plan will be at 9:58 a. m. or 8:58 a. m. Eastern standard. Efforts may not be successful to have any changes made in the schedule, but efforts will be made looking toward that end, with a hope that they will be successful.

SUPER-DRAMA AT MAJESTIC THEATRE

The widely-heralded superdrama, "Passion," starring the famous Continental actress, Polo Negri, will open its engagement at the Majestic theatre Monday and Tuesday next. It is claimed for this production that it marks a new milestone in the upward and forward progress of the photoplay art and it has aroused considerable interest on the score that it offers some technical perfections long sought by producers the world over.

The story concerns the rise of a little French milliner to a place of so much power that she rules a king and through him a nation. As viewed by envious eyes, this remarkable woman was merely a heartless creature bent on gratifying her whims of the moment. The fall of this extraordinary character is quite as engrossing as her rise had been and her prayer for only one more moment of life when she is doomed comes as a most striking climax.

Attention, B. P. O. E.

Woodward Furniture and Carpet company is going to have a voting contest for the most popular "Elk" engaged in the Minstrel Show at the Palace Theatre, Monday, Tuesday and Wednesday, April 25th, 26th and 27th. Those attending the show can fill out the coupon in the inside of this paper and send it to this Popular Furniture store and the first two Elks receiving most votes will receive a very useful gift, with the compliments of this newly managed store. Now under the management of R. L. McGrath. See prizes in our "Elk" show window. See coupon on another page of paper. 271t4-*

Boncilla Beauty Preparations. 268-t6p-*

TWO MEN ROBBED ON MONESSEN BRIDGE

Two colored bandits on Wednesday night, held up Albert Wright and George Wagle, on the Charleroi-Monessen bridge and robbed them of $11 in money and a gold watch. The young men live in Monessen and at the time of the robbery were on their way home from Charleroi.

The two negroes met them on the bridge and flashing guns demanded that they throw up their hands. Both young men complied with the demand and while one footpad kept the two men covered with the gun, the other searched them for valuables. After relieving the two men of their valuables, the highwaymen told their victims to make tracks toward Monessen, while the hold-up men came over to the Lock Four side of the river.

Preaching Services

Services will be held next Sunday April 24th as follows. Sunday school 9:45 a. m. Preaching services 11 a. m. and 7:30 p. m. Young peoples meeting 6:15 p. m. You are welcome to attend these services. Come and bring your friends. Does God reveal his will to men? Amos 3:7. A series of illustrated lectures will be given next week. Dates and subjects will be announced next Tuesday April 26th. Watch the papers.

The Reorganized Church of Jesus Christ of Latter Day Saints, Lock Four, Pa. 2 71-t1-*

The Sewing Circle of the Washington Avenue Presbyterian church will hold a bake sale Saturday afternoon in the store of J. W. Johns & Co., 310 Fifth street. 271t1p*

Boncilla Beauty Preparations. 268-t6p-*

SUIT OVER WATER RIGHTS INVOLVES MILLIONS OF DOLLARS

P. R. R. Sues to Restrain Coal Companies From Polluting Water

INDIAN CREEK SUPPLY AT STAKE

A suit in equity, involving approximately $1,000,000 has been filed in the Common Pleas Court of Fayette county by the Mountain Water Supply company, the Dunbar Water Supply company, and the Pennsylvania Railroad company, in an omnibus bill embracing twenty-four coal companies and 48 individuals in the Indian Creek valley, to restrain them in draining their mines into Indian creek. Fayette county officials spent several days this week in serving the bill on the defendants.

The plaintiff companies are said to have approximately $1,000,000 worth of property affected by the contamination of the water which supplies water for the two water companies, and principally water for the railroad company's engines. The sulphuric acid in the water renders the water useless for the plaintiff companies, it is claimed.

If the coal companies are compelled to cease draining their mines into Indian creek it would probably mean a loss equal to that of the plaintiff companies. The assistant attorney general of the state has already made an investigation of the conditions existing in the valley. The case is expected to be one of the most important that has developed in Fayette county for years. A number of prominent attorneys of the state will figure in the trial, the date of which has not yet been fixed.

Water from Indian creek supplies the water tanks along the Monongahela Division of the P. R. R. as well as a considerable portion of the Pittsburg Division Locally the railroad company was compelled to quit using water from the Monongahela river because of the acid, having acquired water rights on Indian creek some years ago. The water from that section is piped for many miles along the Pennsylvania in order to supply engines with a pure supply for their boilers. The outcome of the case will be watched with interest.

NEW RUGS FOR OLD

All the brilliant colors, the beautiful designs and the gorgeous patterns that pleased you when you purchased your rugs and carpets will come back to light. Phone or write the Electric Carpet Cleaning Co., 719 Fallowfield avenue. Local 'Phone 285. We will gladly give you estimates and demonstrate our method without charge. 271t2*

The best seeds for the garden will be found at Haube's Flower store. 269-t3-*

The best selection of Dahlia Roots at 35 to 50 cents each. Haube Flower Store. 270-t2

MONONGAHELA WILL OBSERVE NEW TIME

Monongahela will observe daylight saving, beginning with Sunday next. A petition which was circulated among the merchants of that city on Thursday was largely signed by the business men in favor of the proposition, and as the banks and public institutions, including the city administration, will observe the new time, no trouble is anticipated in putting the new time into effect. The Wabash Rail has announced a change in the time of running its trains on the new time, while the Pennsylvania will change its trains a half hour later to conform to the new time.

LOCAL FIRE TRUCK DISABLED BY ACCIDENT

While on the way to Monongahela about 4:30 o'clock this morning, in answer to an emergency fire call, the crank shaft of the truck of the Charleroi fire department was broken just as the company reached Webster, a short distance below Monessen. The accident will put the truck out of commission for some time, while a new shaft is being installed. In the meantime the company will be required to use the old horse-drawn truck until the motor is repaired. However, most of the men who started for Monongahela made the balance of the trip by taxis from Donora and assisted the Monongahela department in keeping the fire within bounds.

CHARLEROI JUNIORS TAKE OVER DUNLEVY

The Charleroi Juniors defeated the Dunlevy Juniors in a one-sided baseball game at the local park on Tuesday evening by a score of 21 to 3. The pitching of Slaboda featured for Charleroi, while Barrass starred for Dunlevy.

Sixth Special Demonstration Hewitts Renewer cleaner. We really think Hewitts cleaner needs no demonstration the way we are selling it. But if you have not seen the way it works come to the store Saturday or next week and they will demonstrate how it cleans carpets, painted surfaces, silks or in fact anything that needs cleaning leaving the colors as clean and bright as new. Ask your neighbor about this little wonder worker. Berrymans. 271-t2*

Have your rugs and carpets cleaned by the Famous Hamilton-Beach Method. All work guaranteed. Electric Carpet Cleaning Company. 719 Fallowfield avenue. Local 'Phone 285 We will call at your home, take your rugs in, clean and sterilized them thoroughly, belted them to you and put them in place. 271t2

Born—To Mr. and Mrs. Harry F. [illegible] a daughter—Elizabeth Viola

MAJESTIC THEATRE

NEXT MONDAY AND TUESDAY

POLA NEGRI, the famous Continental Star, in "PASSION." A mighty epic of the screen; thrilling beyond words. The intimate love story of a strong man and a willful woman. The true story of a little French milliner the world knew as MADAME DUBARRY.

Adults 28c. Children, after 6 p. m., 17c

MAJESTIC THEATRE TODAY

"The Breaking Point"

With Bessie Barrascale, Pat O'Malley, Joseph Dowling. A strong and appealing story of the love of a young mother for her baby daughter, tinged with romance and gripping drama. Also Charlie Chaplin in "THE ADVENTURE."

MONDAY—POLA NEGRI IN "PASSION."

IT COSTS NO MORE

to have your estate managed by the First National Bank of Charleroi than by an individual. Besides its resources are many times greater, and its Charter is Permanent.

Ask us any question you wish regarding your will and trust agreement.

4 Per Cent Interest Paid on Savings Accounts

The First National Bank CHARLEROI, PA.

38 Special Styles for Gingham Dresses in PICTORIAL REVIEW FOR MAY--On Sale Now

MIGHT'S BOOK STORE

"THE CINDERILLA TWIN" starring Viola Dana TODAY

"EXTRAVAGANCE" Starring May Allison, also a good Comedy.

TOMORROW COYLE THEATRE

Modernize Your OLD-FASHIONED WEDDING RING

Your old fashioned wedding ring can be made over into a beautiful new hand-carved wedding ring at a very low cost. Or your plain ring can be carved in any style or design you desire. The color of the gold can also be changed to match other rings.

Remodeling prices range from $1.50 to $6 for gold rings. Ask us for particulars.

John B. Schafer

Manufacturing Jeweler and Optician 515 McKean Ave

Sheriff's Sale

By virtue of a writ of Vendition Exponas Number 60 May Term, 1921 issued out of the Court of Common Pleas of Washington County, and to me directed on which inquisition and exemption are waived, there will be exposed at Public Sale at the Sheriff's Sales Room of Washington County Court House, Washington, Washington County, Pa. Saturday the 7th day of May 1921 at 11:00 o'clock a. m. of said day, the following described Real Estate, viz:

All the right, title and interest of the Donora Brewing Company of, in and to all that certain lot or parcel of ground situate in the Borough of Donora, Washington County, Pennsylvania, bounded and described as follows:

Beginning at a point on the North line of Bradford Alley at the intersection of the line deviding Lots Nos. Twelve (12) and Thirteen (13) in Block No. Forty-Five (45) thence along said division line North Eighteen (118) degree Eight (8) minutes East, One Hundred Forty-three and Twenty-nine Hundredths (143.29) feet to the South line of First Street; thence along said South line of First Street, South Seventy-one (71) degree Fifty-Two (52) minutes East One Hundred Thirty-four and Thirty-Five Hundredths (134.35) feet to the West line of Meldon avenue; thence along the West line of said Meldon Avenue said point being Eighty (80) feet from the center line of the Pittsburg, Virginia and Charleston Railroad by a curve to the right of Eighteen Hundred Thirty and One Tenth (1830.1) feet radius, parallel with and Eighty (80) feet from the center line of said Pittsburg, Virginia and Charleston Railroad One Hundred Forty-four and Sixty-two Hundredths (144.62) feet to a point thence South Seventy-One (71) degree Fifty-two (52) minutes East, Ten (10) feet to a point thence South Twenty-five (25) degree Eleven (11) minutes Thirty (30) Seconds West, Sixty-One and Thirty-six Hundredths (61.36) feet to a point in the center line of Washington street (West Columbia Plan) thence along the center line of said Washington Street North Fifty (50) degree Thirty-one (31) minutes Thirty (30) seconds West, One Hundred Thirty-six and Seventy-Hundredths (136.70) feet to a point; thence North Eighteen (18) degree Thirty-four (34) minutes Thirty (30) seconds East Eleven and Twenty Hundredths (11.20) feet to the place of beginning.

Upon which lots or parcel of ground is erected a three-story brick Brewing Building.

Being the same premises conveyed to the said Donora Brewing Company, at the suit of Mark Duffield, Trustee of Logan Rush.

Sheriff's Office, Washington, Penna. April 14th, 1921.

Alexander B. Gray, Sheriff.

Apr. 7-22-29

Sheriff's Sale

By virtue of a writ of Fieri Facias, Number 75 May Term, 1921 issued out of the Court of Common Pleas of Washington County and to me directed on which inquisition and exemption are waived, there will be exposed at Public Sale at the Sheriff's Sales Room of Washington County, Pa. Saturday the 7th. day of May 1921 at 11:00 o'clock a. m. of said day, the following described real estate, viz:

All the right, title and interest of Francis Rogowska of, in and to all the following described real estate to wit:

All that certain lot of ground situate on the North said of Adams Avenue in the first ward of the Borough of Canonsburg, Washington County, Pennsylvania and being Lot No. 225 in Block No. 8 of the Cecil Improvement Company's plan of lots No. 1 as the same is recorded in the Recorder's Office for recording deeds in Washington County, Pennsylvania, in Plan Book No. 2 Page 151, and bounded and described as follows, to wit:

Fronting 30 feet, more or less on Adams avenue and extending back Northwardly therefrom for a distance of 100 feet to Seech Alley and bounded on the East by Lot 227 and on the West by Lot No. 223.

Subject to the exception and reservation of the coal in and under said lot of ground, with the mining rights, privileges and restrictions and subject also to the building restrictions as the same are accepted, reserved, mentioned and contained in the deed for said lot of ground from John Pennis dated January 15th, 1921, of record in the Recorder's Office in Deed Book 489 Page 198.

Taken in execution as the property of Francis Rogowska at the suit of Chester Korskie.

Sheriff's Office, Washington, Penna. April 13th, 1921.

Alexander B. Gray, Sheriff.

Apr. 15-22-29

MONUMENTS— Remember the dead. W. S. Cook & Co., with Lawrence Frye Funeral Director.

26?tf

For Auto ... Insurance see Clyde B. ... 715 McKean.

270-tf

Use the Classified Column.

Millions Use "Gets-It" For Corns

Stops Pain Instantly — Removes Corns Completely.

Everybody, everywhere needs to know what millions of folks have already learned about "Gets-It," the guaranteed painless corn and callus remover. Any corn, no matter how deep rooted, departs quickly when "Gets-It" arrives. Wonderfully simple, yet simply wonderful, because all soreness stops with the first application. Get rid of your corn and wear shoes that fit. Big shoes simply make corns grow bigger. Your money back if "Gets-It" fails. Insist on the genuine. Costs but a trifle everywhere. Mfd. by E. Lawrence & Co., Chicago.

End Your Corns With "Gets-It"

Sold in Charleroi and recommended as the world's best corn remedy by J. J. John... Cut-Rate Drug Store and ... Pharmacy.

DONAHOE'S

Charleroi's Finest Pure Food Store

613 Fallowfield Avenue

SPECIAL SALE on GROCERIES for SATURDAY

Strictly fresh Guaranteed EGGS **30c Dozen**

POTATOES **25c Peck**

Fresh Churned Creamery BUTTER **54c Lb.**

Large Puyallup Bartlett Pears, 50c value . 25c	Snyder's Catsup Small Bottle 15c
Blue Ridge Cream Corn 3 large cans . 25c	Fancy hand packed Tomatoes, 2 large cans . 25c
Blue Ribbon Peaches 11 oz. box . 2 for 25c	Harty's famous crisp, fresh Ginger Snaps, 2 lbs 33c
Champion Catsup, regular 15c size, 3 for 25c	Campbell's Soups, all kinds . . . 10c a can
Solid packed Tomatoes, reg. 10c size, 3 cans 23c	
Delmonte Apricots 25 cent value . 18c	
Large cans Milk, Wilson brand, 2 cans for . 27c	
Tiger brand Pure Jelly 15 cent size . . 9c	

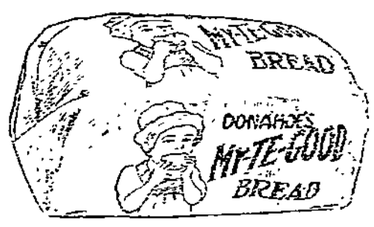

10 Cents a LOAF

Made from finest Flour milled. Fresh baked in our own oven daily. **10c loaf**

Pure Cane Sugar **$2.25** 25 lb. sack	P. & G., Fels Naptha, Star. Rub-no-More Soap **10 bars 59c**	Pillsbury's Flour **$1.35** 24½ lb. sack

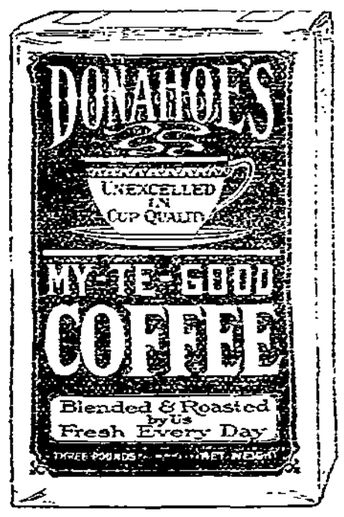

33% Reduction Donahoe's My-Te-Good **Coffee**

The highest quality grown

30c Lb.

Fresh roasted by us Every Day

3 lbs. 85c

Donahoe's My-Te-Good NUT **Buttering**

3 lbs. 85c

Buy at THE BUSY MARKET and Save Money. Specials for Saturday.

Chuck Roast, per lb.	18c	Veal Chops, per lb. .	28c
Plate Boil. . . . 2 lbs.	25c	Veal to Roast, per lb.	25c
Hamburger, per lb. .	18c	Veal Breast, per lb. .	20c
No. 1 Skinned Ham "	28c	Pork Loin Roast, per lb	30c
Cally Hams, . "	18c	Pork Butts, per lb.	23c
Pure Lard, 2 lbs. for	25c	Pork Steak, per lb.	25c
Ring Bologna, per lb.	20c	Weiners, per lb. . .	25c

Our TIMES SQ. Model

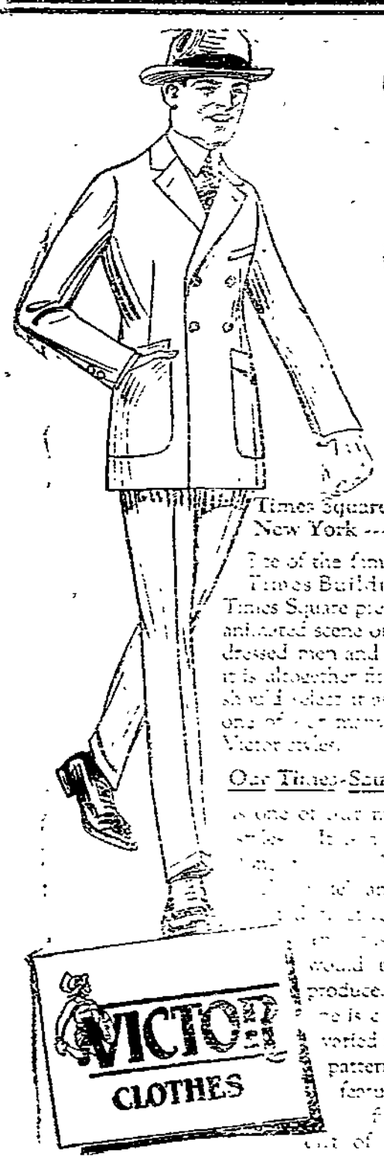

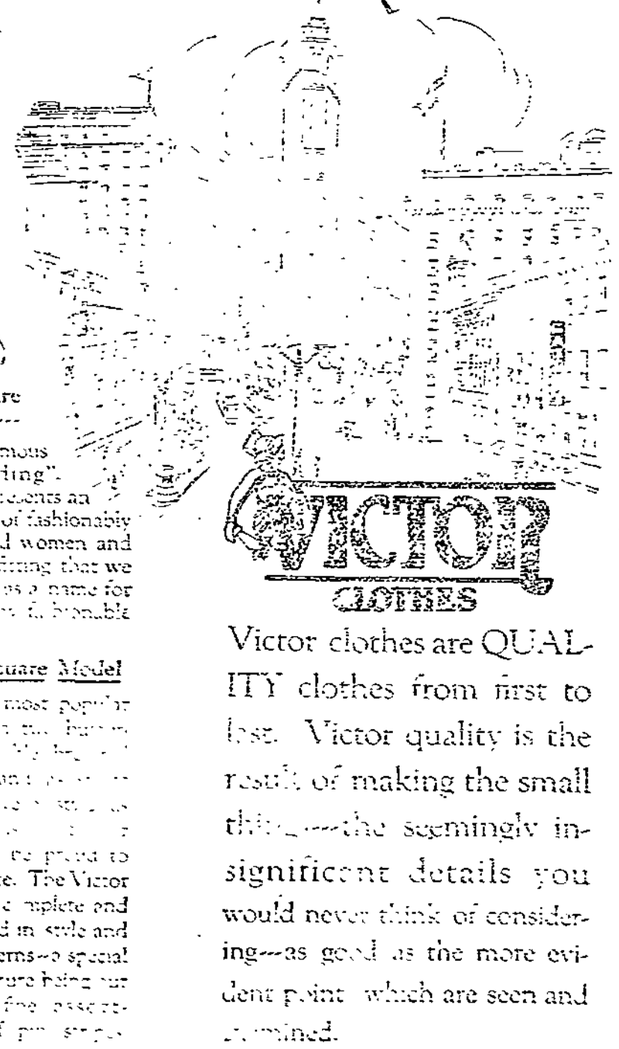

Times Square New York ---

One of the famous Times Building". Times Square presents an animated scene of fashionably dressed men and women and it is altogether fitting that we should select it as a name for one of our more fashionable Victor styles.

Our Times-Square Model

is one of our most popular ... It is ... harmony ... and ... would be proud to produce. The Victor ... is complete and varied in style and patterns—a special feature being our fine assortment of pure wool ...

VICTOR CLOTHES

Victor clothes are QUALITY clothes from first to last. Victor quality is the result of making the small things—the seemingly insignificent details you would never think of considering—as good as the more evident point which are seen and examined.

It is this specializing in thoroughness—this fine quality inside and out, underneath and on top—this quality in the things unseen as well as seen that makes Victor clothes the most modern ... price ready-to-wear clothing on the market.

We Identify Victor Clothes With Our Victor Label — Look For It Always

Victor Clothes Are Sold In Your City By

THE PEOPLE'S STORE

536 Fallowfield Avenue

THE CHARLEROI MAIL

A Republican Newspaper
Established June 6, 1900

Published Daily Exept Sunday by
MAIL PUBLISHING COMPANY
(Incorporated)

Mail Building, Fifth Street
Charleroi, Pa.

R. E. Price.....V. Pres. and Manager
S. W. Sharpnack..Sec'y. and Treas.
L. D. Flint .....City Editor

Entered in the Postoffice at Charleroi Pa., as Second Class Matter

NO "CLEAN SWEEP"

During the campaign last year there was much of the usual talk about making a clean sweep of the "incompetence" installed at Washington, but the accounts tend to show that, on the contrary, the new administration is of necessity moving slowly and cautiously in this particular. The times are too serious for any other course. Experience as well as fitness is seen to be imperative in many instances. "Few changes in personnel have been made," writes David Lawrence to the Philadelphia Bulletin (Rep). "More than one Cabinet officer is pleading with Democratic office holders to stay and give the Government the benefit of experience gained in one of the most difficult periods in American history." Where changes have been made, according to a Washington correspondent of the Philadelphia Public Ledger (Rep) "several Cabinet members are working 14 to 16 hours daily because of lack of capable assistance." It is not easy to get new men able to go right on with work requiring experience. The same correspondent tells of a Cabinet officer who offered to add half his own salary to that belonging to a certain office in order to tempt the man he wanted to take up its duties.

Since 1914 the business of government has been no picnic. The World War produced unusual efficiency because it was imperative, and on account of critical after-war conditions the need of it is scarcely less imperative now. This is hard on an army of men waiting hungarily for jobs, but it is harder still on high officials who are responsible for efficiency in their department, and it would appear that they are finding a clean sweep of experienced servants of the Government, however great the clamor for it is for the present practically impossible.

President Harding's reappointment of Myron T. Herrick as Ambassador to France, in which position he served honorably under the Taft administration and with the greatest credit in troublous times under the Wilson administration, will be gladly welcomed in Paris as well as widely commended in America. It is said that since Benjamin Franklin served at the same post no other American diplomatic representative has been so popular with the French government and people.

In Milwaukee, long the stronghold of American Socialism, all the candidates on the Socialist ticket except one were defeated in the recent municipal election. A decline in Socialist strength has been reported from other cities as well. Apparently Socialism has been hard hit by the disloyalty in its prominent membership during the war.

At last accounts Gilbert K. Chesterton was lecturing on "Ireland and the Confederate Parallel." As England conquered Ireland by force of arms, whereas the Southern States voluntarily joined the Union while

---

declaring themselves as sovereign and believing they could pull out later if they so wished, the "parallel" is somewhat lacking.

General Pershing well says that "no government is worthy of its name that fails in sympathy and care for the men made helpless in fighting its battles." If, owing to a faulty and wounded have failed of proper care, as is charged, it is high time for reform.

Six barefooted young women have appeared in a "ritual dance" in the church of St. Marks-in-the-Bowery, New York. Maybe that convinced the Mayor of Detroit that the limit had been reached and caused him to order "tights" on bare limbs in all the theatres of this city.

All hills on high gear—New Grant

War's Effect on Domestic Animals.

From the cats and dogs of Central Europe have degenerated as a result of the war, says Prof. Balkanyi, director [illegible] who is investigating how the habits of domestic animals have been influenced by that cause. Most of the wounded cats in this part of the world refuse to drink milk because it is unknown to them, due to lack of milk during the war, the professor asserts.

Both dogs and cats are reverting to the savage ways of their untamed ancestors," he says. "The vagrancy of dogs is startling. Pet dogs chase from heartbroken mistresses, joining packs of many village dogs, where they live in communist equality."

The same authority says that, besides hydrophobia, nervous diseases are very frequent among animals. I am afraid domestic animals in eastern Europe are dying out and that the stock must be replenished from overseas.—Exchange.

"Esq." Delayed His Mail.

If you want to be sure your letter will reach its destination without delay don't write "Esq." after the name of the addressee. This proved fatal in the case of a letter addressed recently to one Henry K. Smith. For days Smith, employed by a large concern, had been expecting this particular letter and several times during the course of his day's work he glanced vainly in the "S" box of the mail stand.

About four days after the letter had been delivered to the youthful mail clerk it came to the hands of Smith through a fellow employee named Erickson, who found it in the "E" cubby hole. The letter had been addressed to "Henry K. Smith, Esq." and the clerk had filed it under "E."—New York Sun and Herald.

New Street-Car Idea.

The objections to the so-called "safety cars," which were introduced during the last few years, have been met in Seattle by the invention of what is called a one-man-two-man street car. The design of this car permits of its being operated in the slack hours by one man, while in the busy hours, with a little rearrangement of the interior, it is changed to make provision for the addition of a conductor. This is said to meet the great criticism of the "safety" in that so much time was lost in the stops when the single attendant was compelled to take the fares, answer the questions and attend to the various other matters with the entrance of a group of passengers.

Most happy is the effect of laughter on the circulation. A good laugh is virtually a series of spasmodic expirations. These forcible chest movements cause a partial closing of the glottis which increases the pressure within the thorax and so impedes the entry of blood from the veins into the heart. This effect is discerned in the rapidity of the heart and neck. In the second place the exceptionally deep inspirations tend to expand the lungs with air and to draw off the blood from the veins of the heart.

Before—Ride in the New Grant Six.

THE FRANKLIN

Less Expense, Less Trouble, Better Service

Franklin economy is enough in itself to justify your choosing a Franklin these days. New conditions have given a new significance to the familiar Franklin figures below.

Yet economy was never the only aim—nor the only good result of the Franklin. The principles behind it were adopted, and continued, for the superior service they gave in their ways, too.

Light weight makes the Franklin easier and safer to [illegible] as well as more economical of gasoline; flexibility makes it more comfortable as well as easier on tires; direct [illegible] frees it from the annoyance as well as from the [illegible] of radiator troubles.

20 miles to the gallon of gasoline
12,500 miles to the set of tires
50 pc. slower yearly depreciation
(National averages)

Woodward Garage

628-630 McKean Ave.

BANNER "BLUE LAW" CENTURY.

Seventeenth Saw Drastic Rules Made for the Government of Manners and Morals.

The Seventeenth century, according to historians, was the banner for blue laws. Legislators vied with one another in their efforts either to provoke the plaudits of the people or to provoke the wrath of the gods by thinking up new measures for the statute books. One blue law in particular which coincides somewhat with some of the legislation rumored to be contemplated in this country is interesting. This was in the form of an ordinance in a Swiss city, and it virtually put out such stage folk as jugglers, maskers, jumpers and "such like" out of business. They were prohibited from plying their profession, for the reason that "they do things which God did not intend the human race to perform."

Gambling was frowned upon throughout Europe during this period, but the blue laws did not seem to make much of an impression. It is to be also noted that a prohibition movement was alive in that period. Reformers were enraged at various times in efforts to stop drinking at taverns. In a little city in France the dry wave did not gain much headway, as the leaders turned to the alternative of refusing, or trying to reduce, drinking to a minimum on Saturday afternoons so that worshipers might attend evening services with full possession of their faculties.

SECOND BIRTH FOR JAPANESE

Burial of Nails, Teeth and Hair, and Change of Name Made Official Another Person.

The following item from the Japan Advertiser reveals one of the interesting peculiarities of national ideas and customs which continue to lend variety and interest to world civilization. "Burying themselves to escape death, and then being born again by the simple process of changing their names, Baron and Baroness Ban held full funeral services for themselves at the Gyokurinsai temple in Nagoya recently, erecting a fully engraved tombstone over their nails, teeth and hair. The baron now calls himself Mr. Kogogureno O-no.

"When Baron Ban was first born he was far from healthy, and 40 years was predicted as the extreme limit of his life. However, he recently celebrated his sixty-sixth birthday, which brought to his mind that his father had died at that age, and that he could probably best avoid his fate at an early death by burying to that date and officially 'burying' as much of himself as possible without interfering with any of the vital processes."

Mice Made Robbery Possible.

"Church mice," notoriously poverty-stricken, occasionally are able to throw riches in the way of others. A thief entered St. Ignatius church, Baltimore, Md., the other night and stole valuable jewels from a safe in the rear of the altar. Inquiry at the rectory developed that to a little band of playful "church mice," now dead and forgotten by their brethren, may be traced the existence of circumstances which made it possible for the thief to strip the sacred vessels without detection. Many years ago a burglar alarm system was installed in St. Ignatius in anticipation of just such a visitation as the recent one. One night some mice established a contact with a concealed element of the alarm system and brought the priests and the police to the scene. The burglar alarm was disconnected to prevent a repetition of the false alarm. The view was taken by the priests that there was in existence scarcely a thief degraded enough to tamper with the consecrated vessels.

Legion Has 10,000 Posts.

The American Legion entered 1921 with virtually 10,000 posts, according to the estimates based on the latest figures. During the week ending December 10, 15 new posts were added which brought the total to 9,930. Arkansas led with three posts, says the Stars and Stripes. The Women's auxiliary in the same period obtained 27 new units, enlarging its list to 7,586. Four new units, gained by the New York department, placed that department in the lead for the week. Foreign posts added recently are at Chuquicamata, Chile, and Guatemala City, Guatemala.

Proposed Pipeline in the North.

The proposed pipeline to convey oil products from the Mackenzie river basin in northern Canada to Behring sea, from whence they would be carried by tankers to the markets of the world, would run from the Mackenzie river to the Yukon river systems by way of Rat river and Bell river, thence by the Porcupine and Yukon rivers to salt water. It is reported that sanction for the project will be sought from parliament. The strike at Fort Norman is said to be a rich flow.

Pledged to Use Irish Tongue.

In Ireland many persons are to be seen wearing a plain brass ring on their breast. It is known as "The Fainne," which is the Gaelic equivalent for "ring," and is the badge worn by those students of Gaelic who have attained a colloquial knowledge of the tongue which its advocates declare was for centuries in daily use in Ireland. The wearer of the badge pledges himself or herself to speak only Irish to those who are acquainted with that tongue.

MINIATURE STORMS IN CITY

Movements of Air Currents, Developed by High Buildings, Make Study That Is Interesting.

You may learn many interesting things about air currents and the way storms develop by watching the movement of pieces of paper, or perhaps your hat, as it is whirled about the street.

A variety of miniature windstorms are developed by the high buildings of our cities or the forms of streets, which will repay careful study. On a hot day even, when the air is perfectly quiet, the atmosphere, as it becomes heated tends to rise against the sides of rocks or buildings, and if it travels far enough will develop in a strong wind, which descends on the opposite side and plays queer pranks. A small whirlwind is often produced by the action of wind against a corner formed by several buildings. As the wind travels down a street, especially a narrow one, it rapidly increases in velocity. A little will spill into the side streets, but the main stream will flow on, gathering momentum.

Watch the wind strike against the side of a high building and notice how it mushrooms out on all sides, splitting into many air currents and trace these till they come to rest, but be sure to hold tightly to your hat in the meantime.—Boys' Life.

JURORS AND TRIAL LAWYERS

Men Who Render the Verdict Said to Have a Distinct Influence Over the Counsel.

Juries differ widely. Charles Russell used to say, for instance, that there was all the difference in the world between English and Irish juries, remarks the Manchester (Eng.) Guardian. Irish juries enjoyed the fun and the drama of a trial; they enjoyed it all and appreciated the cut and thrust; whereas English juries were concerned more with wondering how soon they would be released.

But there is a characteristic common to all juries. They have quite as much influence, though in a different way, over counsel as counsel have over them. One of the greatest of advocates, Scarlett, Lord Abinger, declared that his success was due chiefly to the rule he made of selecting one particular juryman, not necessarily the foreman, and addressing the argument as if to him personally. He would then work away till he felt that he had convinced this man and could rely on him when the verdict was being considered.

African Seeds.

Sixteen hundred of seeds and plants of African fruits, vegetables, grains and flowers not common to this country have been sent to the United States Department of Agriculture for a test as to their adaptability to American soil as a result of a trip made by Dr. H. L. Shantz, as agricultural explorer. Dr. Shantz accompanied the Smithsonian-African expedition which made a tour of interior Africa from Cape Town to Cairo, penetrating the Orange Free State, the Transvaal, the Kongo, East Africa, the Sudan and Egypt, with side trips to other parts of the continent and adjacent islands.

Among the many new crops, one that is viewed with interest is a gourd two feet long, which contains two gallons of succulent seed about the size of an almond. The meat of these seeds resembles that of the butternut in taste, and, in addition to their possibilities as a nut substitute, they are rich in oil. Many new kaffir corns and sorghums, as well as grasses, suitable for the semiarid West, as well as the pine lands of the South, some excellent new mangoes, a number of oil plants, some dry-land rice, and a large number of grains and grasses are among the specimens. The department has found that several crops which flourish in central Africa are adapted to the southwestern United States. The American-Egyptian cotton and Sudan grass are among the noteworthy acquisitions as a result of previous expeditions.

Giant Eels.

It is said there are eels no one can land. Some years ago a giant conger was caught in shallow water off the shores of England. It measured 8 feet 8 inches in length, and weighed 148 pounds. Congers half that size have been known to bite a man's hand in two and to have driven their teeth through the blade of an oar.

In 1913 Kahanamoku, the champion swimmer of Honolulu, was attacked by a giant eel, which dragged him under water, and held him there for nearly two minutes. He escaped at last, but at the cost of a finger from his right hand.

Eels attain an immense size in the rivers of New Zealand and have been known to attack bathers. In fact, many cases of drowning have been proven to be where eels have dragged the bathers beneath the surface of the water.

World's Jute Comes From India.

Of sub-tropical products India gives us the whole of the world's jute and a large proportion of its hemp. Some 500,000 tons of jute are exported annually. Thirty years ago Indian indigo was the world's standard blue, but the vegetable dyes of India have been destroyed by the German aniline dyes and the principal victim has been indigo.

Special Price
Westinghouse
Type M
Electric Flat Irons
$8.50

Other Appliances at Exceptionally Low Prices

Leith Electric Co.

Substitutes for Genius.

There can be no real substitute for genius, but there can be a great deal done to put you in the genius class. Men of genius are scarce. They are of special endowment and come in the right age to merit their full worth. Yet men really know many who enjoy the name of genius are nothing more than honest-to-goodness workers who use their heads and tirelessly plod on until they get what they set out for. On the other hand many meteor-like sons of glorious promise fade and speedily fall into disrepute when subjected to the routine of ordinary mortals. A few terms at life's commonplaces would soon have them making the ordinary attractive, and reducing drudgery to pleasure. But where this happens once there are thousands of occasions where it fails to produce.

Miners Quick to Heed Portents.

Owls and rats in a mine mean even more than rats aboard ship. So long as the owls flit about silently and the rats fraternize, steal lunches and destroy gloves and other unguarded apparel, all is serene and nothing worse than voluble but harmless profanity results; but when the rats leave or an owl hoots just one tiny little hoot every man jack in that mine does a marathon for the top. If nothing ensues it confirms his belief that a cave-in would have infallibly occurred had they not got out just in the nick of time. Meanwhile the operating company can do nothing more sensible than smilingly accept the loss incident to a temporary shut-down as one of the unpreventable incidents of the mining game.

Wood Carving Came From Egypt.

Wood carving was common in very early Egyptian sculpture. Some of the most realistic statues of the ancient empire were carved in wood, such as the so-called "Sheikh-el-Beled" and his wife, and a number of others. Wood was a convenient ground for polychromatic decoration; that is, treating the carved figure with a thin coating of plaster upon which the artist placed his colors. This art was very popular with Egyptian artists. In Greece wood carving probably was the earliest form of archaic sculpture. The later Greeks and Romans used it comparatively little, but among the most remarkable works of early Christian sculpture are the carved wooden doors of Santa Sabina, Rome.

The Twilight Gate.

The Yomei gate at Nikko is magnificent. The ceiling of its entrance has a dragon gazing in eight directions, and the ceiling of the interior has a dragon gazing in four directions. The 12 pillars of the gate are of keyaki wood elaborately carved and inlaid with all kinds of precious woods. The beams are 20-cornered and each square is painted in minute designs. There are on this gate innumerable carvings of dragons and lions, all painted and lacquered profusely. One becomes so fascinated in studying the details that he tarries at the gate until the day wanes. Thus it has come to be called the Twilight gate.—Florence Peltier in Asia Magazine.

Divorce Notice

In the Court of Common Pleas of Washington County, Pa., Emilio Toma vs. Pia Roffi Toma subpoena sur libel for divorce. No. 164 August Term 1920.

Notice To Respondent

To Pia Roffi Toma, respondent in the above mentioned case: You are hereby notified in pursuance of the Order of Court of Common Pleas of said County of Washington, to be and appear in the said Court on the second Monday of May next, being the 9th day of the month, to answer the petition of libel preferred by the libellant, Emilio Toma your husband and show cause if any you have, why the said Emilio Toma should not be divorced from the bonds of matrimony entered into with you agreeably to the Act of Assembly, in such cases made and provided. Hereof fail not under penalty of having said petition heard and a decree of divorce granted in your absence.

Alexander B. Gray,
Sheriff.

Sheriff's Office:
March 20th, 1921
Oliver S. Scott, Atty.
Apr. 1-8-15-22

To reach the buying public, your best medium is The Mail.

FOR SICK HEADACHES
BEECHAM'S PILLS

JOE'S Dairy Lunch
FOURTH STREET
PLATE LUNCH AND DINNER 50c.
SHORT ORDERS.
HOME COOKING.

For Your Awning
THIS SUMMER see
ROBERT CRAIG.
Phone 277-R, or drop a card to 313 Washington Ave.

USED CARS
1920 Studebaker Special 6 (refinished).
1920 Buick Roadster.
1917 Dodge Roadster.
1917 Dodge Sedan.
Above cars have been thoroughly overhauled and are in first class mechanical condition.
CENTRAL GARAGE
Belle Vernon. Phone 172.
266-t6

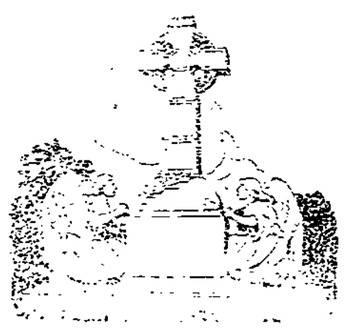

Simple and Chaste

designs in monuments we are prepared to furnish at moderate cost. We select all stone very carefully and finish the monument with exacting care. We are at your service at any time.

SIMON WHITE & SON
35 West Maiden Street
Near Postoffice WASHINGTON, PENNA. Telephone 666

RICH ASIA MINOR PROVINCE

Smyrna, Blessed With a Fertile Soil and Temperate Climate, Is Pleasant Dwelling Place.

The modern province of Smyrna is the most favored of all the provinces of Asia Minor. It contains three of the most considerable rivers of the country, including the Meander, whose serpentine course has given the English language an expressive verb. Fertile soil and temperate climate have added to the region's attractions, while the possession of a port and city—the city of Smyrna—unequaled by any other in Asia Minor has contributed another immeasurably important asset. Though imperfectly tilled during its control by Turkey, the province of Smyrna has nevertheless been noted for its fine fruits. For a long time it has furnished the best figs and raisins which reach the markets of Europe. Poets and travelers have sung and told of the beauties of the city of Smyrna throughout the ages. The nucleus nestles in the lowlands about its harbor, and behind, the city rises tier above tier against the neighboring highlands. Unlike many cities that have survived for long ages, Smyrna has retained the same name from the dawn of history. This city should be dear to the heart of the modern feminist, for it took its name from an Amazon who is reputed to have played an important part in its early life.—National Geographic Society Bulletin.

FORTUNE AWAITS LUCKY ONES

Prospecting for Radium in Madagascar Is Latest Lure Held Out to the Enterprising.

The exciting days of prospecting in Cripple Creek or Alaska may be over, but anyone who is looking for experience and is willing to suffer a few discomforts for the chance of gaining a fortune can do so in Madagascar, according to Secretary LaCroix of the French Academy of Science, who has completed an exhaustive study of radium-bearing deposits there.

M. LaCroix says that millions probably are there awaiting to reward the patient searchers who are able to start out with the proverbial shoe string as far as finances are concerned, but it is recommended that intending prospectors take along a few camera dry plates, developing outfits and, if possible, a gold leaf electroscope, although the latter is not absolutely essential.

The principal radioactive mineral in Madagascar is known as betaphite and is brownish-black in color with irregular radium content. But even if only one milligram is obtained from each ton of mineral examined, it will mean 200 francs to the prospector, while certain deposits are so rich as to assay as high as 15,000 francs a ton.

S. E. Van Horn of Manhasset, N. Y., is the inventor of a scheme for making boats unsinkable. The safety boat is provided with a couple of umbrellas of rubberized fabric, one on the port and the other on the starboard side, attached to the gunwale by a sort of outrigger.

When not in use the umbrellas are collapsed and take up little room, the outriggers being swung alongside of the craft, out of the way. But in case of danger the outriggers are hastily swung outward into position, the umbrellas spreading automatically.

"What's the trouble?" asked the second assistant sporting editor.

"I've just had a call from a woman who had written some 'free verse,'" said the Sunday editor, who was shaking all over.

"That ought not to upset you."

"Ah!" groaned the Sunday editor. "But she read it to me and threw in a lot of gestures."—Birmingham Age-Herald.

Protect your Future

Your future depends upon the investments you hake today. Place your money where it will work for you when you are old.

Our product has a world-wide market. If fully protected by patents and has exceptionally large earning power. Proceeds from sale of securities will be used in expansion of business.

Now Is the Time

Start your idle money to work for you now. It has loafed long enough. It will work for you 24 hours a day if you start it going. Get information from

THE ABBOTT INK COMPANY
Dept. B AKRON, OHIO

CHARLEROI OFFICE
International Correspondence Schools.
612 Fallowfield Avenue.
CHARLEROI, PA.
John E. Buchanan, Rrepresentative.
Phone 52-J.

PARADED IN WEDDING FINERY

Peculiar Custom of Eighteenth-Century New England Would Seem to Put Premium on Vanity.

An unusual custom in vogue in New England in the Eighteenth century which caused newly married couples to appear at church on the four Sundays following their union dressed in all the bridal finery they could get together, is recorded by Edward J. Morris in his book, "The Psychology of Dress."

"This, of course, stimulated a rivalry between families, not likely to further the Puritan aim of modesty in appearance. Those who could afford it had four distinct sets of finery, one for each Sunday, that there might be no monotony for those who formed the audience. In many communities a pew was set apart in which the bridal pair was shown, so that the congregation knew just where to look for the objects of interest.

"These selected seats were often in the gallery, sometimes the front pews of the center aisle, and at times in other prominent places. The couple generally arrived a bit late, that the observers might all be seated before their arrival; then they walked slowly arm in arm to the assigned seats, while the entire congregation gave their hushed and respectful attention. At an appointed time, generally just before the sermon, the couple arose and turned slowly around two or three times, that every angle of their appearance might be viewed; they then sat down."

FINEST OF EARTH'S CHURCHES

Men of Genius Through Many Centuries Aided in the Erection of St. Peter's at Rome.

The history of St. Peter's at Rome, one of the world's most interesting edifices, goes back over a thousand years, for it was on this spot, the site of Nero's circus, within walls ornate with gold and glistening with mosaic and marble, that Charlemagne received the crown of Imperial Rome from Pope Leo III., and here was slowly erected throughout subsequent centuries this building, called the central cathedral of Christendom. All that man could do to make St. Peter's great and beautiful has been lavished upon that splendid church. Mme. de Stael said of it, "C'est le seul travail de l'art sur notre terre actuelle qui ait le genre de grandeur qui caracterise les oeuvres immediates de la creation." (It is the sole work of art on our earth which has the sort of nobleness that characterizes the works of nature.) Marion Crawford puts one's first impression of St. Peter's in a nutshell when he says, "The first sight of St. Peter's affects one as though in every day streets, walking among one's fellows, one should meet with a man forty feet high."

While the interior decorations have been criticized as being too profuse—an American tourist once referred to them as "too much gingerbread"—that great roof covers the work of some of the most renowned sculptors of the world.

Fish's Nest in a Clam Shell.

The goby (of which there are many kinds) selects the clean valve of a clam and uses this as the ready-made nest. The pair (for the goby mates with but one and is jealous of any rival) hover round an inverted valve and then the male scoops out the sand from underneath it, forming a cavity, the shell being slightly tilted and pressed into the sand. The female then enters the cavity and deposits her eggs on the lower (inner) surface of the shell. These eggs are somewhat cigar-shaped structures, fixed at one end by a glutinous network that secures them firmly to the shell. Having done her work, the female then exchanges places with the male, who remains on guard, fanning up a constant current of water over the eggs by movements of the pectoral fins, and darting out at the approach of an intruder.

A fact which is probably only slightly known is the immunity from the attacks of lightning which is afforded by wearing a pair of rubbers.

The person who assumes these costumes must be careful not to come in contact with anything except the floor. Providing he follows this instruction he can not possibly be injured by the lightning in any way.

The explanation is simple enough. The electric fluid before it can pass into a human being or animal must first come in contact with the earth. Its passage from the earth to the wearer of the rubbers is, of course, stopped by the soles of the latter.

So next time a storm is brewing hurry up and get out your rubbers.

Dolls With African Burial.

Art galleries in New York last year exhibited specimens of African doll-makers. Perhaps the most interesting story of dolls in Africa is that which concerns the doll custom of a tribe dwelling near Lake Nyassa. When a member of the tribe dies a rough image of the dead person is made of rags or wood and laid away in a tent. Thousands of doll images of dead tribe members lie in the tent, and it is said that the tribe believes that the dolls are the embodiment of the souls of the dead men. By keeping the souls on earth they believe they are cheating the fiends which are supposed to lurk beyond life. The tent is regarded as sacred and only the medicine men are permitted near it.

A GOOD TURN

They say "One good turn deserves another." This we admit, and if we did you a good turn last week or last month we are just as anxious to do you another this week or next, for we believe our reliant Cash Buyers deserve all the good turns we can give them.

Produce and Fruits

New Potatoes, lb.	7c
Fancy White Potatoes, peck	23c
Silver Skin Onions, pound	8c
Yellow Onion Sets, 6 pounds	25c
New Cabbage, pound	8c
Extra large California Lemons, doz.	30c
Large Florida Oranges, doz.	50c
Fancy Cucumbers, two for	25c
Grape Fruit, 3 for	10c

Laundry Soap at Reduced Prices

P. & G. Naptha, 10 for	65c
Octagon, 10 cakes for	65c
Fels-Naptha, 10 cakes for	65c
Star, 10 cakes for	65c
Rub-No-More, cake	5c
Clean Easy	5c
Lenox, 10 for	35c

Creamery Butter

Rich Pasture, pound	58c
Sunnydale, pound	52c

Popular Package Teas

Salado Red Label 1-2 lb pkg	40c
Lipton, Yellow Label 1-2 lb pkg	40c
Tettley's Green Label 1-2 lb pkg	40c
Farm House, 1-2 lb. package	30c

Our Coffees

Monarch, 1 lb. package	40c
Franco-American, 1 lb. package	40c
Old Reliable, 1 lb. package	40c
Farm House, 1 lb. package	30c
Our Special, per lb.	32c
Leader, 3 lbs. for	50c

Baked Beans

Heinz, large can	15c
Heinz, small can	11c
Heinz, family size	27c
Monarch, can	10c
Campbell's, can	10c
Ritter's, can	10c
Ruth's, can	5c

Flour

Diamond K, small sack	$1.35
Pillsbury's, 98 lb. sack	$5.40
Minnehaha, small sack	$1.35
Swansdown Cake Flour, pkg.	40c
Cake and Pastry, 5 lb. sack	35c
Pat-A-Cake, 25c pkg	12 1-2c
Buckwheat flour 20c pkg	12 1-2c
Pancake flour, 18c pkg	12 1-2c

Chocolate and Cocoa

Baker's Premium Chocolate, 1-2 lb. cake	25c
Hershey Cocoa, 1-2 lb. can	20c
Hershey Cocoa, 1 lb. can	39c
Vanilla Sweet Chocolate, 1-2 lb. cake	30c
Chocolate Meurier, 1-2 lb. cake	40c

Milk

Silver Cow, tall can	14c
Carnation, tall can	14c
Carolene, tall can	11c
Monarch, tall can	12½c
Eagle Brand, can	28c

AUG. MAHIEU

Purveyor to the People

620 Fallowfield Avenue — 301 Crest Avenue — 300 Ninth Street — 419 Fallowfield Ave. Fourth St., Lock No. 4.

FAUDRY GOODS COMPANY

514-516 FALLOWFIELD AVENUE — BELL PHONE 272-R

SATURDAY and MONDAY SPECIALS

A few times each year we offer high grade merchandise at exceptionally low prices just for a day or two. Our prices are always low, but on a few occasions we go beyond that and offer goods at exceptionally low prices. Tomorrow, (Saturday) and Monday we have chosen as an occasion when we will offer a well assorted selection of choice merchandise and have it as well as prices listed below.

MUSLINS

Lonsdale Bleached Muslin, 1 yd. wide 20c

Bleached Muslin, 1 yd. wide, 7 yards for $1.00

Unbleached Muslin, 1 yd. wide, 11 yards for $1.00

Unbleached Muslin, 1 yd. wide, 9 yards for $1.00

O. N. T. CROCHET COTTON.

In all numbers and whites, colors and ecru, 10c a ball.

CHILDREN'S GAUZE PANTS

Knee length in sizes 2, 8, 10. 12. 19c pair.

STRIPED SEERSUCKER PETTICOATS

in regular and stout sizes 98c.

PERCALE

All our best grade of Percale in lights and darks, 36 inches wide, for these two days only at 25c yard.

PILLOW CASES

Good grade, soft finish, standard size pillow case, no dressing 24c each.

Mohawk Cases, 3 for $1.00.

Embroidered, with scalloped edge, very neat, 55c each.

Lace edge hemstitched cases, excellent quality, 75c each.

HOSIERY

Regular $2.00 Silk Hose, in black only, but all sizes, per pair $1.50.

SKIRTS

Plaid Skirts in a wide range of colorings, strictly all wool materials, special at $5.95.

PETTICOATS

Cotton Taffeta Petticoats in a beautiful assortment of colorings, $1.49 each.

FLOOR COVERINGS

Printed Linoleum, 2 yds. wide, neat patterns, $1.69 per yd.

Inlaid Linoleum, 2 yds. wide $2.45.

Kolorfast Matting, 1 yd. wide, 85c yard.

Kolorfast Rugs, 6x9, $7.75 each.

Kolorfast Rugs, 9x12, $11.75 each.

COMFORT CRETONNES

36 inch Comfort Cretonnes in beautiful floral patterns 20c yd.

NEW BLOUSES

in beautiful summery hues in all popular materials, such as Georgettes, Mignonettes, Crepe de Chine, French Voile and Organdie, both in tie back and all over blouse styles. Special for Saturday and Monday, $5.00 each.

LIGHTNING MADE A SNAPSHOT

Picture of Railroad Yards Formed on Window—Explanation Given by Photographer.

The recent stories of the picture of a wreath that appeared on a window pane in a Columbus residence, and which glass experts pronounced nothing more than a defect in the glass, which had been there from the time it was made, but only noticed after there had been a death in the residence, recalls to a prisoner in the penitentiary a similar case that came to his attention when he was employed by the Pennsylvania railroad at Altoona, Pa. It was traced to another though equally scientific cause.

One night the private car of President Roberts of that railroad was shunted onto a siding in the yards at Altoona and before morning there came a heavy thunderstorm with intensely vivid lightning. Next morning when the cleaning crew began cleaning the car there was found on one of the window panes a very good picture of the yards that lay directly in front of it. It was just like a fairly well-developed photographic plate, and there could be no question but that the scene in the picture was the yards before it.

A photographer who was called to look at it, concluded that there had been a thin film of oil on the window, which in some way became sensitive to intense light and a flash of lightning had imprinted the scene before the window on the pane. — Columbus Dispatch.

Cave Has Natural Heat.

A naturally heated cave has been discovered at Horse Butte, near Bend, Ore., which apparently draws its warmth from a subterranean volcanic source. The discovery was made by C. A. Yarnell and H. D. Eide, local fuel dealers. The cave is located near the top of the butte and first attracted attention when a wave of heat was felt issuing from the mouth. The cinder bottom and rock walls of the tunnel are unbearably hot to the touch, the heat increasing as far back as could be explored. That the phenomenon is a recent manifestation was indicated by the smoldering of grass and twigs near the opening. To test the natural oven Mr. Yarnell cooked a light breakfast by introducing raw articles of food into the aperture and closing the orifice for a few moments.

Accepted Suitor—"Won't you be glad to have me for a brother, Dorothy?" Six Year Old—"I don't know, but I s'pose it's the best I can do, since papa won't let me have a dog."—Boston Transcript.

CALLED DIRECT GIFT OF GOD

Arabs Have Pretty Legend Concerning the Origin of Their Famous Breed of Horses.

Abd-El-Kader, a man of rare intelligence, descendant of Mahomet and valiant leader of the Algerian tribes against the French for 15 years, wrote a book on the Arab horse. A French general once questioned him regarding the origin of that splendid breed and received the following reply, says Our Dumb Animals:

"Know, then, that among us it is admitted that God created the horse out of the winds and He created Adam out of the dust. This cannot be disputed. Many prophets have proclaimed that when God would create the horse He said to the south wind: 'I will bring forth out of thee a creature; be thou, therefore, condensed.'

"Then came the angel Gabriel, and, taking a handful of the matter, presented it to God, who formed there with a brown, bay horse and said: 'I name thee Horse and create thee Arab and give thee a bay color. I attach blessing to the forelock which falls between thine eyes; thou shalt be lord of all the animals. Thou shalt fly without wings, and from thy back shall proceed riches.' Then marked He him with a star on the forehead, the sign of glory and blessing."

There are two earthquake belts, which encircle the world. One of them runs through the Mediterranean region and Asia Minor to the Himalayas and beyond, crossing the Pacific to Central America and the Caribbean. The other encircles the Pacific ocean, running northward along the Andes in South America, following the west coast of North America, continuing on by way of the Aleutian chain to Kamchatka, and passing through the Japanese islands to the Philippines and New Zealand. The two belts cross each other in the Andes and in the western Pacific. Within them occur 94 per cent of all the earthquakes recorded on the terrestrial globe.

Made Signally Conspicuous.

I took my mother and small sister to a motion picture theater. As it was impossible to find seats together, I left them, and found a seat near the center of the theater. About the middle of the performance I heard some one calling me. It was sister. She had succeeded in escaping from mother, and was looking for me. Not being successful, she walked up near the orchestra and began to call me and did not stop until I got up and went to her. Every one was smiling broadly as I escorted her up the aisle. We didn't see the rest of the picture.—

MEN OF IMMORTAL MEMORY

Many of the Works of the Greek Philosophers, Plato and Aristotle, Are Still Preserved.

Plato (427-347 B. C.), the celebrated Greek philosopher, taught that the true source of knowledge is the reason, observes an exchange. According to his teaching, we come to consciousness through innate ideas developed by contact with the outer world through senses. He distinguished between empirical knowledge and reason, and divided philosophy into logic, metaphysics and morals. He was the first to attempt the construction of philosophic language; to develop an abstract idea of knowledge and science; to state logically the properties of matter, form, substance, accident, cause and effect, reality and appearance; to describe the divinity as a being essentially good, and ten of his moral attributes. He taught that matter is an eternal and infinite principle; that God is the supreme intelligence, incorporeal, without beginning, end or change, and that the soul of man is immortal. Aristotle (384-322 B. C.), another celebrated Greek philosopher, was the pupil of Plato and the teacher of Alexander the Great. He makes logic the instrument by which all general knowledge is obtained. He enlarged the limits of philosophy to include all sciences except history. He taught that nature is a machine, active through deity as a first cause.

CATFISH CLIMB SMOOTH WALL

Certain Species Equipped With a Peculiar Suction Apparatus That Makes Feat Really Easy.

An interesting account of the climbing catfish of Columbia (Arges marmoratus) was published a few years ago by R. D. O. Johnson. These fish can climb, by means of suction apparatus, not only up the steeply-inclined bed of mountain torrent, but even up a smooth, vertical surface. Mr. Johnson saw some of them climb a vertical distance of 18 feet in half an hour, up a wall of rock over which trickled a thin film of water.

In connection with a recent publication of this article, G. K. Noble states that other species of fish are known to climb in the same manner. Several of these occur in the Himalaya. Nemachilus rupicola, and perhaps other species of mountain cyprinids, adhere to the rocks by means of their smooth ventral skin and enlarged lips. The silurid genera Pseudecheneis and Glyptosternum cling by means of a well-developed abdominal sucker.

The mountain torrents of the Himalaya form the nursery for many species of frogs. Their tadpoles, like the fish, have become adapted to their location; some cling by means of their lips and ventral musculature, while others possess a well-developed ventral sucker.—Scientific American.

How It Looks to One Pair of Eyes.

It is delightful to think how new everything is, spite of description. Never believe . . . that there is an old world. There is no such place, on my honor. You will find England, France, Italy, and the East, after all you have read and heard, as altogether new as if they were created by your eye, and were never sung, painted, nor bewritten—yet will indeed. Why—to be sure—what were the world else? . . . Pen and ink cannot take the place of your eyes, nor can any man look through them as you do. I do not believe the simplest matter—sunshine or verdure—has exactly the same look to any two people in the world. Not much less, a human face—a hands-ups—a broad kingdom. Travelers are very pleasant people. They tell you what picture was produced in their brain by the things they saw. . . . How it looks to one pair of eyes would be a good reminder penciled on the margin of many a volume.—N. Parker Willis in Rural Letters.

A French author once called the pleasant "The land of the mind."

It is a realm that many of us have forgotten. There the imagery is real, there death is unknown, and the only riches are men's thoughts.

With every age it grows in splendor. Dickens, Milton, Shakespeare, Hugo, these and countless others have left their all for those who travel there.

The Grandes of yesterday have blinded some of us to the joys that lie in such travels. As children we roamed the fields of imagination, but now we hesitate only in the material.

Yet we call ourselves wise.

The dreary blasts of winter are [illegible] Why not take them as they [illegible] and go on the wings of the [illegible] journey to the Land of the [illegible]

Ordered Magpie Cut Down.

John Burke it was who [illegible] a Magpie at Solon Mass. to [illegible] Shot [illegible] by a [illegible] company, Burke [illegible] [illegible] [illegible]

WANT ADS

FOR RENT—Two furnished rooms for light housekeeping, 806 Fallowfield avenue. 2 69-t3p

FOR RENT—Furnished room. Inquire 802 Fallowfield avenue. 269t3

FOR RENT—Furnished room. Inquire 712 Fallowfield avenue. 271tf

FOR RENT—Two furnished light housekeeping rooms. 212 Washington avenue. 269-t4p

FOR RENT—Two large furnished rooms with big porch for light housekeeping. Inquire 104 Prospect avenue. 269-t3p

FOR RENT—Furnished room. Inquire 142 Fallowfield avenue. 270t3p

FOR RENT—Furnished room suitable for one or two gentlemen. Inquire 523 McKean avenue. 270t6

FOR RENT—Furnished front room suitable for two. Inquire 310 Fifth street or Joes Dairy lunch room Fourth street. 270-t2p

FOR RENT—Three rooms for light housekeeping. Private bath and all modern conveniences. Ready May 15. Inquire 588 Mail office. 271-t3

FOR RENT—Furnished room with bath Inquire 609 Lookout avenue. 271-t2p

FOR RENT—Fine store room. Best location in Charleroi. Address Box 152 Charleroi, Pa.

FOR SALE—Baby stroller. Inquire 587 Mail office. 269-t3p

FOR SALE—Fine room house in good location, down town, modern nice home. Inquire 589 Mail office. 271t2-p

FOR SALE —three-story brick building with four apartments and large store room, Fallowfield avenue, $20.000. Bowers & Hall. 260tf

FOR SALE—6 rooms. bath, heater, garage. city and well water, corner lot 50x100. Sixth street. Bowers & Hall. 264-tf

FOR SALE—$7,800, 6 room house. bath, gas, electric. furnace and garage. 705 McKean avenue.

$7.200. 7 room bungalow. bath electric, 407 Oakland avenue. Inquire E. J. Charles, Charleroi Savings and Trust company. 265-tf

FOR SALE—Fresh Jersey cows. Inquire at 931 Meadow avenue, Charleroi. 2 69-t5p

FOR SALE—Steiff Baby Grand piano. perfect condition. just like new, a genuine bargain. Here is an opportunity for a musician to get a grand piano. which has real quality. Come in or call up at once if you are interested. Schroeder Piano Co., 304-306 Fifth street, Charleroi, Pa. Bell Phone 548. 270t2

FOR SALE—34x4 Goodrich Fabric Auto tire. Never been used. New tire with two used inner tubes for $30. Inquire Mail office.270t4

FOR SALE—Round dining table. organ, Edison Phonograph with 73 records, laundry stove, used two weeks, Perfection Oil Stove. used awo months. Inquire 234 McKean avenue third floor. 290-t3p

FOR SALE—Electric cake mixer. (Hobart) Inquire 219 Meadow avenue. 270-t3p

FOR SALE—8 roomed house with five acres of ground. A bargain to quick buyer. Inquire Mrs. James Milby, near Fox stop. Maple Creek. 270-t3p

FOR SALE—5 room house with one acre of ground. A bargain to quick buyer. Mrs. John Milby, near Calvary stop, Maple creek. 270-t1p

WANTED—Young girl to care for small child. Call Miller's Fashion Shop. 271tf

WANTED—General housework by two experienced girls. private families preferred. Apply Box 22. Allenport, Pa. 270-t2p

WANTED—Work by first class paper hanger. Private parties preferred. Write Box 166 Roscoe. Pa. or phone P. & A. 10-M. 268-t3p

WANTED—To rent or buy an invalid chair. Bell Phone 503-R3, Donora. 263t5p

PROPOSED CHANGES FOR MOTOR TRUCKS

Pneumatic tired trucks will be permitted a speed limit four miles greater than solid-tired trucks in the seven classes created by the changes in the present automobile registration code, by amendments to the Buckman bill, reported to the Senate at Harrisburg on Wednesday. No changes were made in the license fees for trucks from those carried when the bill was introduced except that the provision that motor vehicles doing a commercial freight or passenger business pay a double fee has been eliminated.

The regulation that would have established a 15-mile speed limit in cities, boroughs and incorporated towns was stricken from the bill and the regulation under the present law will remain. The new regulations for the testing of lights have been approved by motorists and provision has been made for cities by ordinance to establish lighted zones where no lights on vehicles may be required at night.

The limit for weight of trucks in Class B has been reduced from 15,000 to 13,000 pounds, while Class C are allowed 18,000 pounds; Class D, 22,000 pounds; Class E, 25,000 pounds; and Class F, 26,000 pounds. Provision is made for summary convictions for violation of the act relating to carrying excess loads.

McKEESPORT TO OBSERVE DAYLIGHT SAVING

McKeesport, which last year objected to the daylight saving, will this year observe the change in time, beginning on Sunday morning next. Employes of several of McKeesport's leading industries have voted for daylight saving, and the business interests will follow in their wake.

No rough roads in New Grant Six.

Character Revealed by Old Shoes.

There is a good deal of character revealed in a pair of old shoes if one wants to study them. Shoes that are worn away on the outside denote a disorderly and unsystematic mind. The shoe which is worn away at the toe before it has commenced to go anywhere else denotes conceit and self-satisfaction but a hard-headed business person that is apt to get along. The heel worn away and the toe turned up indicates a tinge of vulgarity.

WANTED—Garage for rent. Reply No. 586 Charleroi Mail. 268-t3p

LOST—Monday, a white collie dog. Finder call 562-J or 315 Fallowfield avenue. 269-t3p

If you want a home on Lock Hill I have the lot and building to suit you Write Box 67 Lock 4. 262-t10p

For a capable young woman we have a splendid proposition calling on housewives and displaying our family necessity. You may work in spare time. Address The Rothrock Stores Inc. Tyrone, Pa. 268-t6

Mrs. C. H. Doick, French Dressmaker, 926 McKean avenue. 'Phone 106-W. Prices reasonable. 263tf

Chickens per pound 40c
Rosters per pound 30c
Fresh Country eggs per dozen.. 30c
Chickens dressed while you wait.
Charleroi Poultry Co.
616 McKean avenue.
271t2

Notice

Charles Henry will not be responsible for any debts contracted in his name by his wife.

Charles Henry
271-3p

My wife, Mrs. Catherine Governor having left my bed and board for no just cause I will not be responsible for any bills contracted by her.

Signed-Emil Governor.
271t1-p

Card Of Thanks

We wish to thank our friends and neighbors for the kindness and sympathy shown us during the sickness and death of our beloved husband and father. We also wish to thank the I. O. O. F., those who sent their automobiles, for the beautiful floral tributes and those who helped us in any way.

Mrs. Thomas Cowell and Family.
271t3p

$1650 delivered—New Grant Six.

BONCILLA. 268-t6p

17 to 20 miles per gallon—New Grant Six.

Go Where You Will SAVE MONEY. Newest Merchandise in Every Dept.

SPECIAL ON SUITS, COATS AND DRESSES

1 lot newest Sport Coats in Velours Polo Cloth, special at
$8.95 and $9.85

Ladies' newest Silk Dresses in Taffeta, Georgette and Canton Crepe, special at
$11.45, $14.85, $19.85 and $24.50

Special on Dress Skirts, pleated and plain, in checks and stripes in all wool materials. Special at
$2.95, $3.45, $3.85 and $4.90

NEWEST MEN'S AND YOUNG MEN'S SUITS

Made special with two pairs pants in worsted, cashmeres and velours, special at
$19.85, $23.45, $24.85 and $26.45

Boys' Suits with one and two pairs pants in all the newest models, all wool cashmeres, serges and stripes, special at
$6.85, $7.95 and $9.85

Special on Men's Dress Shirts, values up to $3.00, special at
$1.45 and $1.95

LARGE SHIPMENT NEWEST SHOES AND OXFORDS

for men, women and children. Special on ladies' newest suedes in black, brown and gray at
$6.45 and $6.95

Men's Oxfords, 35 styles in all the newest lasts, in black and tan, special at
$4.15, $4.65, $5.40, $6.15, $6.95

Girls' 1 and 2 strap Oxfords, patent and kid, tan and black, Special at
$1.95, $2.45 and $2.95

COLLINS THE BIG STORE

517-519-521 FALLOWFIELD AVENUE CHARLEROI, PA.

Woodward Furniture & Carpet Company

VOTING CONTEST

My choice of the most popular "Elk" performing in Minstrel Show at the Palace Theatre is:

Name of Elk .....

Voter's Name and Address .....

Address of Elk .....

Honest Methods

Mrs. Housekeeper

Courteous Treatment

We want you to know that this newly remodeled and newly managed store is here to serve you and in a way that you will get full value for every dollar you spend here. All new up-to-date goods at "Rock Bottom" Prices. Cash, if you have it Credit if you want it.

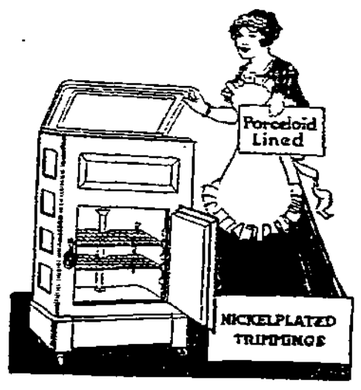

This Hardwood Refrigerator, best make in this country. $27.50 grade. special price
$19.50

Big variety of Strollers, Sulkies, Go-Carts. We have some left over from last season that go at Half Price. Our new 1921 shipment now on display, any price or style you want is here. This stroller on sale at
$19.75

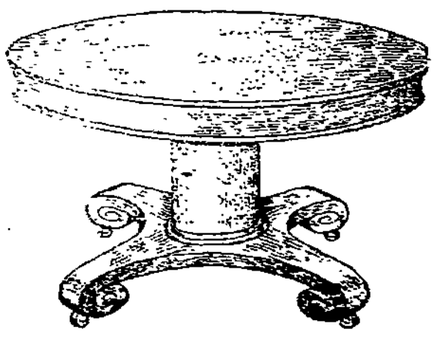

Closing out all surplus stock of Extension Tables, some worth $45 to $60, some slightly scuffed, but all good, substantial tables. Tomorrow we will run these out at the special price of
$23.50

SALE OF LINOLEUM REMNANTS

We place on sale tomorrow about 200 remnants of Congoleums and Linoleums at less than factory cost. We know it is a loss to us in a way—but we need the room, and again it gives our customers the benefit of the savings so that really it will pay us by the advertisement we will derive from this special sale of these goods.

Lot No. 1. Remnants of Congoleums (felt base) from 2 to 8 yards in length. 2 yards wide. Sells regularly at $1.75. Remnant Sale price will be **90c yard.**

Lot No. 2. Remnants of Print Linoleum (Burlap Back) from 2 to 8 yards in length. 2 yds. wide. Sells regularly at $3.50. Remnant Sale price will be. per yd. **$1.40.**

Lot No. 3. Remnants of Inlaid Linoleum (good grade) from 2 to 8 yards in length. 2 yards wide. Sells regularly at $4.50. Remnant Sale price will be. per yd. **$1.90.**

Please remember these are all Remnants and these prices do not prevail on regular stock goods. These will be sold for CASH ONLY and delivered only when trucks go your way.

All Prices in Plain Figures

Woodward Furniture & Carpet Co

Open Saturday and Monday Nights
CHARLEROI, PA.

One Price To ALL

25th Anniversary Sale 25th

This Great Anniversary Occasion MEANS LARGE Savings for Everybody

Each day an entirely new program—news of new savings—news of important events for you. Hundreds of offerings equally as remarkable as those noted below not advertised. The selling price in every instance are far below the regular. You need merchandise—you had better buy it now at these Anniversary prices.

A FEW ANNIVERSARY ECONOMIES

Men's blue and brown overalls, $2 values.....98c

Hearth Rugs, 27x54 Wool and Fibre, green, brown

Rag Rugs, 27x54. Very heavy, plain centers with colored borders $1.19

Cretonne Aprons, something entirely new, ladies' 95c, children's 75c

White Dotted Swiss, former value 75c to 85c yard. Suitable for dresses, waists and fine curtains. Anniversary Sale Price per yard 39c

FREE SHOPPING BAGS for every visitor to the store. A handy carryall shoping bag to hold your Anniversary purchases.

Jersey Sport Jackets, very new, can wear with white skirts, plaid skirts or any woolen skirt. These give wonderful service. Anniversary price.....$9.50

Another new lot of Jersey Suits and Sport Suits—plain jersey jacket, tuxedo style with plaid skirt, Anniversary Sale $25.00

Especial attention is directed to these impressive Anniversary Prices in

DRESSES

One lot of Silk Chiffon and Crepe de Chine Dresses, all white, no two alike—some with beautiful embroidery, some with flounces, tucks and pleats—every one is pretty. Our Anniversary Sale Price.....$19.50

Other beautiful White Dresses, $12.00, $15.00, $20.00, $25.00, $29.50.

One lot of Taffeta, Crepe de Chine and Georgette Dresses in colors, all different and very pretty dresses, Anniversary Sale Price $19.50

One lot fine Crepe de Chines, Georgettes, Foulards, were bought to sell in our Anniversary Sale at $29.50. We call these exceptional values at the new price....$21.50

SPECIAL FOR SATURDAY

One lot of Boys' Heavy Ribbed Stockings, good, strong, well made. Only one case to be sold. While they last, per pair 17c

ONE LOT COLORED WASH DRESSES

Specially priced for our Anniversary Sale. These dresses come in different combinations, brown and blue in different shades, also other beautiful colorings. These dresses are exceptionally cheap at the price offered. Anniversary Sale Price $9.75

Special Sale of high grade Mignonette Dresses. These were just purchased for our Anniversary Sale at an exceptional price. It is an exceptional offer for these same dresses sold as high as $50 to $75. Many of them are embroidered beautifully. They come in good shades of brown, blue, copen and grey. Anniversary Sale Price only $12.95

See them in our Fifth Street window.

SPECIAL FOR SATURDAY

One lot of Porch Cushions. These cushions are extra special. Only 10 dozen in the lot. See them in our window. Anniversary Sale Price 39c

J. W. BERRYMAN & SON

CHARLEROI'S BUSY STORE

SUNDAY PLAYERS HAD TO PAY COSTS

"Sunday baseball in Westmoreland county will not be tolerateed if I have anything to do with it," declared District Attorney Nevin A. Cort, Wednesday night, when the members of the Collinsburg baseball club and ten players were given hearings before Justice of the Peace J. J. Stough of West Newton, charged with violating the Sunday law.

Marvel, the manager of the team and his players were arrested on warrants as an aftermath to a ball game played last Sundy afternoon between the Collinsburg tem and the Union A. C. team of Charleroi. District Attorney Cort was notified that the game had been played and in company with a county detective swore out warrants for the players and they were arrested.

The athletes were arraigned before the justice of the peace and discharged after they had paid the cost of the prosecution and agreed to discontinue playing Sunday ball.

TEACHERS' PAY BILL PASSED BY ASSEMBLY

The Edmonds bill providing for salary increases for public school teachers, was passed unanimously by the Senate at Harrisburg on Thursday morning. When the clerk started to call the roll the 40 Senators present shouted "aye," and the bill was through. It now goes to the Governor, who is expected to sign it. The necessary appropriation is to be carried in the general appropriation bill.

BIG ARMY CRANE IS FOUND TO BE TOO HEAVY

The big army wrecking crane, received at Lock No. Four last week, has been found to be too heavy for the local tracks, and will be sent back to Norfolk, Va., from where it was sent about two weeks ago. This crane has a capacity of 65 tons, and is capable of doing any and all kinds of work up to its capacity. A similar machine, but a lighter one, will be sent to replace the one now here.

CLEAN-DAYS ARE VERY SUCCESSFUL

In Altoona alone, during "The Week That Makes The Summer Safe" 207 truck loads of rubbish were hauled away according to an announcement reaching the State Department of Health this morning. Allowing ten feet for each truck, Altoona's rubbish train would form a procession more than half a mile in length.

Scranton reported that it collected 1036 tons of rubbish while many other communities have accomplished correspondingly large pieces of work.

In McKeesport it was found that the premises surrounding a number of stables were in a filthy, unsanitary condition. The owners were told to remedy the trouble but failed to do so, where upon the Health Department proceeded to exercise their authority and ordered them closed on the ground that they were a menace to public health.

For results—try our classified column.

CELEBRATES HIS 67TH ANNIVERSARY

Henderson Coulter, baggageman on "The West Virginian," more popularly known as the Fairmont Flyer, the premier train on the Monongahela division, P. R. R., celebrated his 67th birthday anniversary on Thursday, and in honor of the event he was guest of honor at a dinner given by relatives in Monongahela. Coulter, by the way, was one of the best known athletes in this section of the valley in his younger days, and as a runner had a record of 10 seconds for 100 yards. He was also a great ball player, at that time being a member of the Fearless team of Monongahela, which in the early 70's was one of the strongest teams in the valley. A feature of Coulter's playing was the bunt, known in those days as the "Hendoo," his speed making it possible for him to use it successfully against all opposing teams. He has been railroading for many years, and is now nearing the retirement age.

MONONGAHELA MAYOR BANS SUNDAY BALL

Mayor W. A. Allen, of Monongahela on Thursday, gave notice that Sunday baseball would not be tolerated in the future in that municipality. The Mayor has given definited instructions to the police to arrest any and all persons violating this order. During the war period base ball was played at the driving park, but all that portion of the property within the city limits hereafter must be kept clear of Sunday ball playing.

A classified ad. will rent that vacant room.

MONONGAHELA VISITED BY ANOTHER FIRE

Fire at 4:30 o'clock this morning destroyed a frame building located on the Keller property, Main street, Monongahela. The fire was a dangerous one from the start and outside aid was summoned from Charleroi, Monessen and Donora. All of them responded, but Charleroi's truck met with an accident and did not reach its destination. The building destroyed was occupied by Simpson's pool room, all the equipment of which was destroyed. A man named Snyder, who was sleeping on the second floor, was badly injured by falling timbers while making his escape from the building. The structure destroyed was an old one, and at one time had been occupied by the Keller dry goods store, and later by other business ventures.

DR. MACGOWAN WILL BE COMMENCEMENT SPEAKER

Dr. Robert A. MacGowan, pastor of the Beelfield Presbyterian church of Pittsburg, will deliver the commencement address to the graduates of the Charleroi High school, on Thursday evening, May 26. Dr. MacGowan is in great demand as a commencement speaker, having already been engaged for Latrobe and Saltsburg as well of Charleroi.

The terms on which a Victrola can be bought at Porter's Jewelry Store are within reach of practically everybody. 271-tf

The Classified column is full of opportunities. Read it.

John Davey.

John Davey, aged 65 years, a well known resident of Monongahela, died at his home, corner of Main and Nelson street, in that city, Thursday morning of anpoplexy. Mr. Davey had been ailing only since last Saturday and his sudden death came as quite a shock to his friends.

The deceased was born in Scotland in 1856. When a young man he came to America and for the past 40 years had been a resident of Monongahela and vicinity. For many years he followed mining as an occupation, but of later years had conducted a store in the First ward of Monongahela. He was married to Annie McLinden, who with one son, Hugh Davey survives. One son, William Davey, was killed in France during the World war.

He was a member of Transfiguration church of Monongahela, from where funeral services will be held next Satrday morning with interment to follow in St. Mary's cemetery.

Miss Ruth Protin

Ruth Protin daughter of Mr. and Mrs. Protin of Tarentum, formerly of Charleroi, died Thursday, April 21. The funeral will take place from the home of her grandparents, Mr. and Mrs. James Johns, this afternoon at 2 o'clock.

RESIDENTS COMPLAIN OF MILK STEALING

Residents of McMahan and Reservoir avenue in Monessen are complaining of thieves who make the rounds each morning and steal the milk bottles from their back porches. The theft is believed to be committed by children, whose parents are not able to provide them with the necessaries of life.

"BIG BEN" CARRIES A RECORD BREAKING TONNAGE

The big steel barge owned by the Pittsburg Steel company and which is being used in the transportation service between Alicia mine and the Monessen steel plant, was delivered at the elevator on Tuesday evening, carrying 1,700 tons of coke. It is expected that even this record will be broken when higher sideboards are placed on the barge.

Messrs. Charles Campbell, Walter Stroud and Tom P. Sloan arrived home from the Charleroi Mountain Club game preserves in Elk county last evening, after spending several days in fishing the streams in that locality. They were quite successful in fishing for trout.

Good Clothes

on

GENEROUS CREDIT

What Can You Afford To Spend?

Anything You Can Spare Will Open Your Account

Why worry and wait and deprive yourself of many pleasures in order to save up for those new Spring clothes?—get them here here on our refined, dignified credit. . . . . .

A Small Amount will open your account---the balance in Easy Payments you'll never miss.

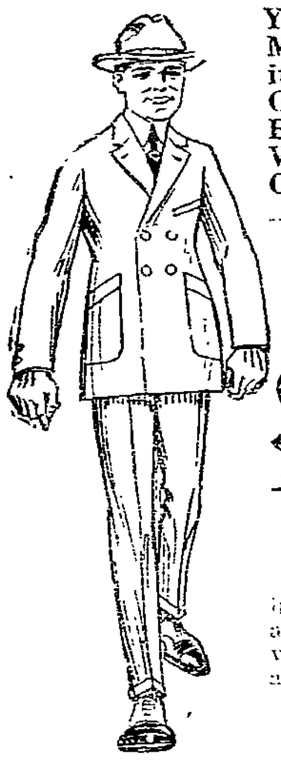

You'll Pay No More for Credit Here. We Offer You The Best Clothing Values in This City.

Ladies' SUITS $24.95 up

Men's Suits

Smart and distinctive new styles in light weight materials for Spring and Summer wear. Pin stripes are very popular—we are showing big assortments.

$22.50 up

Special-Boys' Suits $4.95 up

Spring Dresses	Ladies' Spring Coats
$19.95 and up	$14.95 and up

TOP Quality at BOTTOM Prices

The People's

Kleiberg-Berman Corporation, 100 Stores

A NATIONAL INSTITUTION

536 FALLOWFIELD AVENUE

GUARANTEE—Boncilla users must be satisfied. Should any Boncilla preparation fail to please, return the empty container to us and full purchase price will be refunded.

The Crown Chemical Company, Indianapolis, Ind.

THE BONCILLA METHOD OF FACIAL TREATMENT

The Boncilla method of facial treatment as scientifically applied by barber and beauty shops.

1. Boncilla Beautifier. Mme. Boncilla's (the famous Beauty Specialist) Chef d'Ouvre (masterpiece formula)

2. Boncilla Cold Cream. A rich face food.

3. Boncilla Vanishing Cream. To protect the skin from wind, dust and smoke and form the perfect base for

4. Boncilla Face Powder. It clings. Healing and protective.

Large Set $4.50. Small Set $1.75.

FRANK J. BEZY, Distributor. 509 Crest Ave., Bell Phone 457-W.

S. G. SWEET, LOCAL REPRESENTATIVE

Use the Classified Column

TWO MILES OF AIRPLANES

Impressive Welcome That Was Given to General Nivelle on Kelly Field in Texas.

When the first sentry at Kelly field saluted Gen. Robert Georges Nivelle the word was passed to the waiting airmen and as General Nivelle's car rounded Entrance No. 1 [illegible] a line of ships that stood [illegible] from Entrance No. 1 to No. 11. A line of SPADs, De Havillands, Curtiss, Spads, Curtiss JN-4s, Curtiss and Hisso Pusher, were there in working order with [illegible] crew and pilot lined up in front.

The colonel [illegible] the entire line. When he returned to the reviewing stand the word of command was given and the big line of pilots and mechanics [illegible] and from Entrance No. 1 the lark of a single S.E. was the signal for the entire line of ships to "come to life" and they did. Three minutes later there was not a single dead motor on the line and the first pursuit formation was already out on the field ready to take off. They were followed by three other S.E. formations; then the De Havilands rounded off. The formation circled the field and passed over the reviewing stand. The highest [illegible] was 2,000 feet, the lowest 500.

There was a typical Texas norther in action, with a thirty-five-mile wind on the ground, and naturally it was a little bumpy. You who have flown in Texas know what that means, but the formations were all close and some excellent stunting was carried on despite conditions.

The A. S. M. S. contributed pilots to a pursuit and bombing formation. Both formations were low and close and the mechanics' school men showed that, though they were supposed to be more familiar with the monkey wrench than the joy stick, when occasion demanded they could handle both in a more than passing manner. — American Service Bulletin.

MIGHT HAVE "WON" THE ROLL

Colored Man Did His Best, and the Matter Ended Without Harsh Feelings.

Somewhere in Chicago today a good-natured negro is suffering passive disappointment, for he very nearly "won" some money yesterday.

A reporter was passing along Sheridan road near Irving Park boulevard when he noticed a small roll of money. As he reached for it a slim and smiling negro jumped out of a doorway and said:

"Just a minute, boss. I just missed it in time. It's mine, mister."

The finder turned to one side, saw how much there was in the small roll, and asked:

"How much did you lose?"

"Let me see," said the negro, still smiling and looking thoughtfully up in the air! "'bout, let's see, now, Oh-h-h-h, say 'bout 'leven dollars."

"Wrong," said the reporter. "This amount is nothing like that."

"Well," said the negro, shrugging his shoulders, "the best I could do, boss, was try. You win!"—Chicago Herald and Examiner.

Greek Rulers Unfortunate.

The modern kindom of the Hellenes—as Greece is officially known—has had five rulers. Not one has served until his natural death or voluntary abdication. The first ruler, president of the abortive Greek republic, organized before independence was entirely assured, was assassinated. Otto, prince of Bavaria, who was given the throne in 1832 was deposed in 1862. Prince George of Schleswig-Holstein, who was then called to the throne, ruled for fifty-one years, but was assassinated in 1913. His son, Constantine, was deposed in 1915 because of his sympathy for the German cause. The death of Alexander, who succeeded Constantine, was due to an unusual accident.—National Geographic Society Bulletin.

Desired Money's Worth.

Five-year-old Noel had been taken to the dentist to have three teeth extracted. He was duly exhorted by the dentist on "sitting up like a little man and not having to be held, etc."

And Noel proceeded to do so. Not a whimper escaped. Still smiling, he slipped into his coats as father paid the dentist. When he saw the exchange of money Noel asked, "Dad, what did he charge?"

"Three dollars—a dollar a tooth," father replied.

"Oh, sheet!" Noel was plainly disgusted. "If I'd a known he was going to charge like that I'd had to be held and yelled like everything."

New Sterilization Process.

The new process of sterilizing milk developed by Prof. S. Maria [illegible] of the University of [illegible] is claimed to kill all bacteria without the alteration of taste produced by pasteurization. An electric current is passed quickly by a special apparatus, raising the temperature of the milk not higher than 158 degrees Fahrenheit, and producing no chemical or alteration of the essential properties of the material.

Fish-Skin Leather.

Fish-Skin leather has been so successful in imitating that made from animal hides that it is now almost impossible to distinguish between the two kinds. The bureau of fisheries and the bureau of standards at Washington are now trying to discover a simple and easy way of detecting the difference.

It Will Pay You to Deal at a Butler Economy Store

BUTLER'S

There Is a Butler Economy Store Near You.

EVERYTHING GUARANTEED TO BE ENTIRELY SATISFACTORY OR MONEY CHEERFULLY REFUNDED.

616 Fallowfield Avenue.

BREAD LARGE HOME-MADE LOAF each **10c**

This bread is baked under sanitary conditions from the best and purest ingredients.

Pork and Beans In Sauce 3 Cans 25c Miss Michigan Brand

BUTTER Fancy Creamery Lb. 55c The Best Churned

Ginger Snaps Lb. 10c Fresh from the Oven Try a Pail

Corn, Choice Cream, can	10c
Corn, Fancy Country Gentleman, can	17c
Stringless Beans, Choice Cut, can	12½c
Tomatoes, Solid Packed, 3 cans	25c
Peas, Choice Sweets, can	12½c
Peas, Fancy Sweets with the garden flavor, can	17c
Catsup, Pure Tomato, bottle	12c
Worcestershire Sauce, bottle	12c
Sweet Relish, L. & S., bottle	13c
¾ Mustard Sardines, large can	10c
Kippered Herring, Imported, can	15c
Campbell's Tomato Soup, can	10c
Raisins, Fancy Seedless, pkg	21c
Raisins, Fancy Seeded Muscatel, pkg.	25c
Prunes, Large Meaty Santa Claras, lb. Run 40 to 50 per lb	18c
Baker's Cocoanut, large pkg	13c
Premier Salad Dressing, bottle	43c
Vinegar Cider, large bottle	17c
Pure Spices, ground in sifter top cans, ea.	10c
Shaker Salt, Free Running, pkg	9c
Jelly Pure Fruit, glass	12c
Apple-Butter, Pure, Qt. Mason jar	35c
Shredded Wheat, pkg	12½c
Navy Beans, Choice Hand Picked, lb.	6c

RICE 4 Lbs. 25c Choice Head

SALMON Royal Chinook No. 1 Flat Can 35c Palm Brand

OLIVES Fancy Stuffed Manzanillas, bottle 13c; Fancy Stuffed Manzanillas, large bot. 30c

OLIVE OIL Best Imported Qt. can $1.10; Pt. can 60c; ½ pt. can 35c

BUTLER'S PEERLESS TEAS Lb. 49c Your choice Orange-Pekoe, Assam, Oolong, Gunpowder or Mixed.

Coffee, Peerless Blend 3 lbs 95c Quality Always Uniform

DIANA TEAS ½ Lb. Pkg. 30c In Sanitary Package None but the finest Teas used in these packages.

Dundee Milk 2 Cans 25c

Corned Beef Libby's Best No. 1 Can 17c

JIFFY-JELL Any Flavor Pkg. 10c

Quaker Quakies Pkg. 7c The New Corn Flake

Lemon Extract Pure Bottle 15c

Marshmallow-Creme Pt. Jar 29c

RED SEAL LYE Can 13c

CANNED FRUITS

Sliced Peaches, Fancy Cali. Clings, No. 1 can	13c
Plums, Choice Gages in Syrup, No. 2 can	10c
Blackberries, Fancy in Syrup, No. 2 can	25c
Peaches, Choice Cali. Clings, No. 3 can	25c
Apricots, Fancy Cali., No. 3 can	25c
Cherries, Fancy Cali., No. 3 can	28c
Pineapple, Hawaiian Sliced or Crushed, No. 2 can	28c
Pineapple, Hawaiian Slices, No. 3 can	32c

PURE LARD Open Kettle Rendered Lb. 15c

SYRUPS Crescent, can 10c; White Seal, can 12c

Gold Medal Pancake Flour Pkg., 9c

BUCKWHEAT 5-Lb. Sack 25c Old-Fashioned Butler County

ORANGE MARMALADE 1-Lb. Jar 40c Made from Seville Oranges

X-LENT SOAP 2 Bars 15c Each bar weighs almost 1 lb.

MOPS Ea. 40c Best Cotton

WASHTUBS No. 2, $1.25 Best Galvanized

Scratch Grains No Grit Lb. 3c

GO NO FARTHER

The Evidence Is at Your Door.

Charleroi proof is what you want and the statement of this highly respected resident will banish all doubt. Mrs. Geo. Arnold, 821 McKean Ave., Charleroi, says: "The first symptom of kidney trouble I had was a dull, heavy ache across my back. I had a run down, tired-out feeling that made me feel of no account. Every time I bent over it almost took my breath away to straighten up again, and then I would become dizzy and black specks would appear before my eyes. My kidneys acted irregularly which caused me a lot of annoyance, too. I was told to try Doan's Kidney Pills so I got a supply and after taking a few doses my back felt strong again. I continued the use of Doan's until I was cured of my trouble."

Price 60c, at all dealers. Don't simply ask for a kidney remedy—get Doan's Kidney Pills—the same that Mrs. Arnold has. Foster-Milburn Co., Mfrs., Buffalo, N. Y.

Necessity.

"Now, wife, let's watch it. Go out in the wilds." "All right. Provided the place has a picture show."—Louisville Courier-Journal.

Just as She'd Finished.

Marjory (before getting into bed)—"Mamma, I forgot something I wanted to say in my prayers. Shall I P. S.?"—Boston Transcript.

EARNING YOUR INCOME

Is but half the battle; the other is managing it lest it manage you.

People of all incomes and in all walks of life save themselves a lot of needless worry through the use of the Checking Account.

An account here will solve the problem effectively for you.

BANK OF CHARLEROI, Charleroi, Pa.

NR TO-NIGHT Tomorrow Alright Get a 25¢ Box

PIPER'S PHARMACY, CHARLEROI

BONCILLA

Use the Classified Columr of The Mail and you will get satisfactory results.